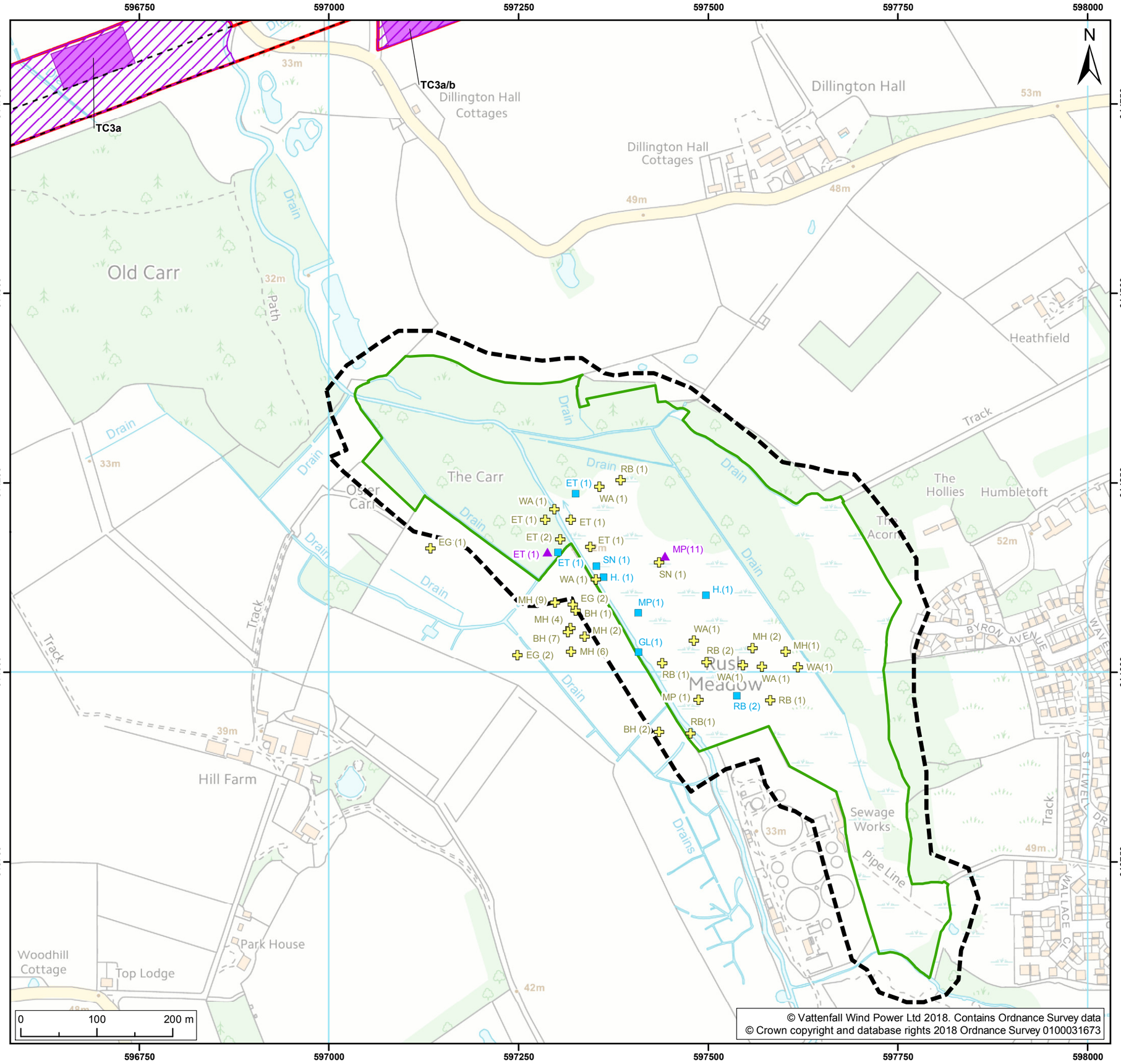

Legend:

- Norfolk Vanguard onshore red line boundary
- Dereham Rush Meadow SSSI survey area

Onshore cable route

- Onshore cable route
- Trenchless crossing zone (e.g. HDD)
- Indicative trenchless crossing compound

Wintering bird survey results[1]

- Feeding
- Other activity
- Roosting/loafing
- Dereham Rush Meadow SSSI

[1] APEM, 2017.

Project:	Report:
Norfolk Vanguard	Environmental Statement

Title:

Wintering bird survey results:
Dereham Rush Meadow SSSI

Figure: 23.3 | Drawing No: PB4476-005-023-003

Revision:	Date:	Drawn:	Checked:	Size:	Scale:
03	22/05/2018	NJ	GC	A3	1:5,000
02	23/04/2018	PS	GC	A3	1:5,000

Co-ordinate system: British National Grid **EPSG:** 27700

VATTENFALL

Royal HaskoningDHV
Enhancing Society Together